

Patient report

Bio-Rad DATE: 08/30/2019
D-10 TIME: 08:51 PM
S/N: #DJ4I016123 Software version: 4.30-2
Sample ID: 10585847
Injection date 08/30/2019 08:13 PM
Injection #: 62 Method: HbA1c
Rack #: --- Rack position: 2

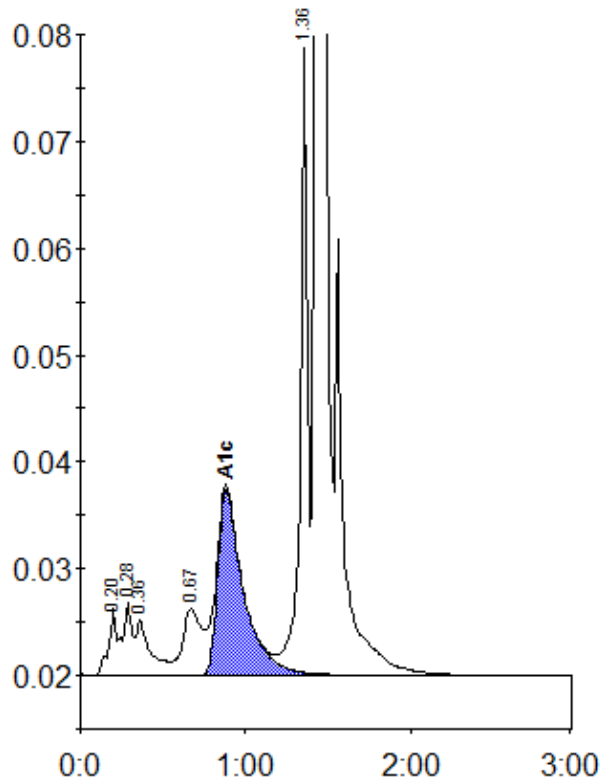

Peak table - ID: 10585847

Peak	R.time	Height	Area	Area %
A1a	0.20	6240	19961	0.9
A1b	0.28	6822	28375	1.3
Unknown	0.36	5092	30316	1.4
LA1c/CHb-1	0.67	6266	48626	2.3
A1c	0.88	17388	187852	11.3
P3	1.36	58775	180515	8.4
A0	1.43	543202	1646585	76.9
Total Area:		2142230		

Concentration:	%
A1c	11.3